



New England School of Fine Art presents

# Drawing Fundamentals

With instructor Jennifer Behymer



"Reverie" Charcoal and White Chalk.  
by Jennifer Behymer

The skills you gain in learning to draw can easily translate into painting or any other art form you care to enjoy. This 10-week course will cover drawing fundamentals, including measuring to get a drawing off to a good start, along with the basics of composition, value and gradients, edges, and one and two point perspective. Students will be introduced to a variety of strategies to improve drawing skills and boost self-confidence including one class with a live model. Classes will begin with a demonstration, after which students will work individually from provided reference photos. Students are also welcome to bring their own reference photos. This class is suitable for absolute beginners to more advanced students who are looking to brush up on their drawing skills. The class will introduce students to both graphite and charcoal and the many beautiful effects that can be achieved with these versatile media.

**Repeat students** may begin Bargue drawing or work on more advanced studies.

**DATES:** Tuesdays, January 16 – March 19, 2024 - 10 Weeks

In the case of inclement weather or other issues, students will be notified via email of cancellations. Canceled classes will be made up at the end of the term.

**HOURS:** 4:00-7:00 PM

Please feel free to bring something to eat. Microwave available.

**COST:** \$300.00 pp

Your payment guarantees your place. All payments charged through the website are processed through PayPal, a secured site. You do not need to have a PayPal account in order to charge your class. A suggested materials list will be provided upon registration.

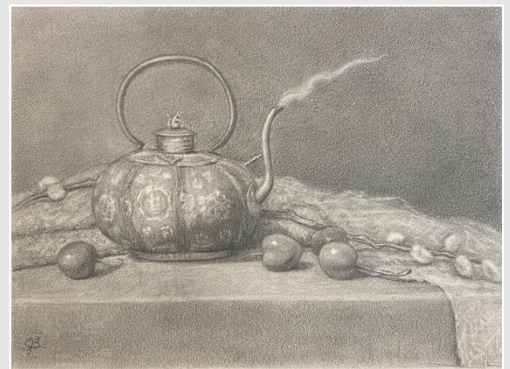

"Mystic Tea" Graphite Drawing by Jennifer Behymer

**LEVEL:** Beginner to Advanced – Repeat students may continue to build their skills

**AGE:** Mature Teens to Adults

**Student Cancellation Policy:** Any cancellation received outside of 30 days will result in a 20% cancellation fee. Cancellations within 30-8 days out will result in a 50% penalty. There are no refunds for any cancellation received one week prior to the start of the class.